



## Gogebic County Forestry and Parks Commission

500 N. Moore St.

Bessemer, Michigan 49911-1099

906-663-4687 FAX: 906-663-4058 Parks - 906-663-4428

[www.gogebicforestryandparks.com](http://www.gogebicforestryandparks.com)

---

### ***TIMBER PROSPECTUS***

---

**SALE NAME:** "TIMBER JACK"

**TYPE OF SALE:** Mill Scaled

**BID MUST BE RECEIVED BY: 9:00 A.M. ON Wednesday, June 30, 2021**

**AWARD DATE:** Thursday, July 01, 2021

**WHERE:** Natural Resources Center, 500 N. Moore St., Bessemer, MI  
Conference Room – lower level

---

### ***INTRODUCTION***

---

1. This prospectus is to furnish sufficient information in addition to that contained in the published advertisement, to enable prospective bidders to decide whether further investigation of the sale is warranted. Any questions concerning volume estimates and determination procedures, or anything else relevant to this sale, should be addressed to the Gogebic County Forestry and Parks Commission Office.

---

### ***BIDDING***

---

2. This is a sealed bid "mill scaled" sale. Bids must be submitted on the attached bid form. The bid form contains instructions for submission and the bid deposit guarantee. The Forestry and Parks Commission reserves the right to reject any and all bids. Bids that do not meet the minimum acceptable rates will be rejected.

---

### ***LOCATION OF SALE AREA***

---

3. The timber sale is located in Bessemer Township, approximately 1 mile west of County Road 519 on Mosinee Grade. (See Sale Location Map). The timber sale contains approximately 187 acres to be harvested. The timber sale is located in parts of Sections 28, 29, & 32 T46N-R45W.

---

### ***DESCRIPTION OF HARVEST PRESCRIPTION***

---

4. Selective Cut Area (145 Acres): Cut all trees marked on the trunk and stump with orange paint. Aspen and White Birch are designated to be cut. Sale area is bound by Blue and Red paint.

Clearcut Areas (42 Acres): Cut all trees 2" diameter and up. Retain all Oak, White Pine and Hemlock. Sale area is bound by Red and Yellow Paint.

---

### ***VOLUME AND DESCRIPTION OF TIMBER***

---

5. The Sale contains the following species and volumes:

5 MBF of Sugar Maple Sawlogs.  
40 MBF of Mixed Hardwood Sawlogs.  
1,400 CDS of Mixed Hardwood Pulpwood.  
200 CDS of Aspen Woodsrn.  
25 CDS of Mixed Softwood

---

### ***CONTRACT***

---

6. The contract will contain all provisions that will be required of the successful bidder. A sample contract will be available for inspection at the Forestry and Parks Office. The contract will be issued for a period of two (2) operating seasons from the date of awarding. Normal operating season is July 1 – March 31.

---

### ***LOGGING AND EQUIPMENT RESTRICTIONS:***

---

7. Equipment and/or logging practices, which in the opinion of staff will cause excessive damage, will be prohibited from use on this sale.

---

### ***ROADS***

---

8. There exists a network of roads to access the sale area.

---

***PAYMENTS***

---

9. Payment for the timber removed will be based on Mill Scale. A bid deposit of 10% will be required and must accompany the bid to be applied to the purchase. Failure to exercise the contract will result in loss of the bid deposit. Purchaser must have on deposit 50% of the total bid value on or before 7/1/2022 and 100% of the total bid value on or before 6/30/2023.

---

***PERFORMANCE BOND***

---

10. A performance bond in the amount of five percent (5%) of the total bid value will be required of the successful bidder. This may be submitted in cash, surety bond or an irrevocable letter of credit acceptable to the Commission.

**By:** Greg Ryskey, Director  
Gogebic County Forestry & Parks

# GOGEBIC COUNTY FORESTRY AND PARKS COMMISSION

Timber Jack	T46N-R45W	Sections 28, 29, & 32	Bessemer Township	Select Harvest 145 Acres	Clear Cut 42 Acres
SPECIES & PRODUCT		ESTIMATED VOLUME	*Approximately 85 % Maple, 5 % Black Ash, 5% Black Cherry, 3 % Yellow Birch, 1 % Basswood & 1% Basswood		
Sugar Maple - Sawlogs		5 MBF			
Mixed Hardwood - Sawlogs		40 MBF			
*Mixed Hardwood Pulpwood		1400 Cords			
Aspen Woodsrun		200 Cords			
Mixed Softwood Woodsrun		25 Cords			

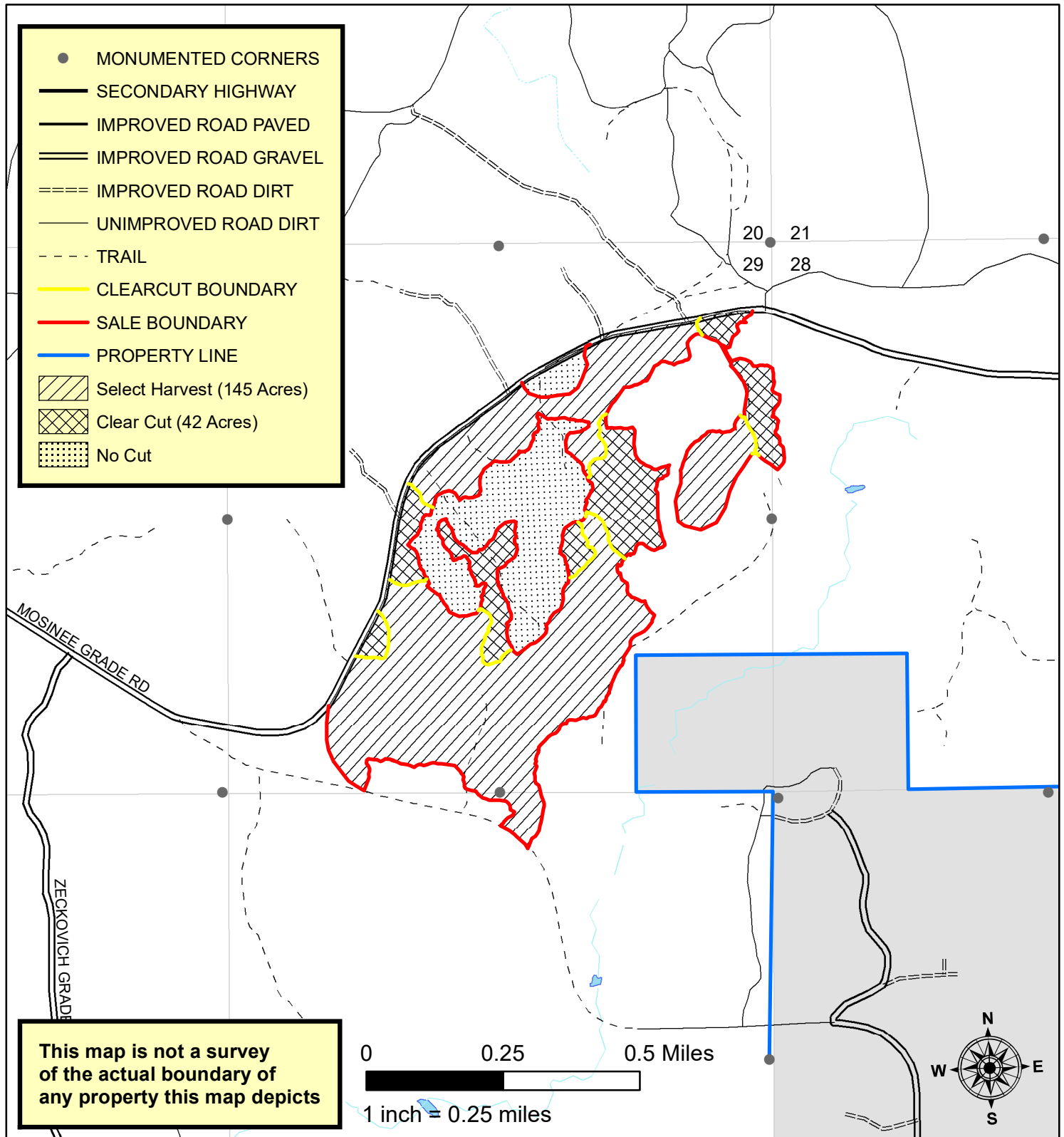



## Gogebic County Forestry and Parks Commission

### Timber Jack Timber Sale Bid

<b>Description:</b>	<b>T46N-R45W, Section(s) 28,29, &amp; 32, Bessemer Township</b>	<b>Acres:</b>	<b>187</b>
---------------------	---	---------------	------------

Species	Estimated Volume		Bid Specifications			
			Minimum Unit Bid Rate	Minimum Bid Per Product	Bid Price Per Unit of Volume	Total Bid Per Product
Sugar Maple	5	MBF	\$300.00	\$1,500.00		
Mixed Hardwood	40	MBF	\$175.00	\$7,000.00		
Mixed Hardwood*	1,400	Cords	\$20.00	\$28,000.00		
Aspen Woodsrun	200	Cords	\$20.00	\$4,000.00		
Mixed Softwood Woodsrun	25	Cords	\$10.00	\$250.00		

**\*Approximately -85% Maple, 5% Black Cherry, 5% Black Ash, 3% Yellow Birch, 1% Basswood, 1% White Ash.**

**Bids will be awarded based upon total timber sale bid value. All bids must meet or exceed the minimum advertised price per species and per product. Failure to do so will result in a rejected bid.**

**Only one bid per sale is allowed.**

**Enclosed is a bid deposit in the amount of \$\_\_\_\_\_ , which represents a minimum of 10 percent of the stumpage value based upon my total bid. If declared the successful bidder, the bid deposit will be cashed and credited towards advance stumpage for the timber sale.**

**If declared the successful bidder for this sale, I agree to execute a contract of sale, furnish an approved performance bond amounting to 5 percent of my total timber sale bid value, and provide proof of applicable insurances within a maximum of 30 calendar days immediately following the award date.**

#### BIDDER INFORMATION

**COMPANY NAME:** \_\_\_\_\_  
**CONTACT PERSON:** \_\_\_\_\_  
**SIGNATURE:** \_\_\_\_\_ **DATE:** \_\_\_\_\_  
**ADDRESS:** \_\_\_\_\_  
**TELEPHONE:** \_\_\_\_\_  
**EMAIL ADDRESS:** \_\_\_\_\_

**\*Please include the completed bid form and bid deposit in a sealed envelope clearly marked:**

**"TIMBER SALE BID – TIMBER JACK "**  
**BID MUST BE RECEIVED BY: June 30, 2021, 9 a.m.**

*\*Gogebic County reserves the right to reject any and all bids, to waive technicalities, and to accept bids most advantageous to the County.*

**Submit Bids To:**  
Gogebic County Forestry and Parks Commission  
500 North Moore Street  
Bessemer, Michigan 49911

**For Bid Results:** [www.gogebicforestryandparks.com](http://www.gogebicforestryandparks.com)